EHDN ≣≣ 2021 ≣≣≣≣

≣≣≣ HDBuzz≣ ≣≣≣ EHDN(European Huntington's Disease Network) ≣≣≣ ≣≣≣≣ ≣≣. ≣≣ ≣≣ ≣≣ ≣≣ ≣≣≣≣≣ ≣≣ ≣≣≣ ≣≣≣≣≣≣.

≣≣≣ Dr Rachel Harding 2022≣ 05≣ 12≣ (≣) Dr Jeff Carroll≣ ≣≣ ≣≣ ≣ Prof Wooseok Im≣ ≣≣ ≣≣≣ 2021≣ 10≣ 28≣ (≣)≣ ≣≣≣

≣ ≣≣ ≣≣≣≣(HD) ≣≣ ≣≣≣≣, ≣≣ ≣ ≣≣ ≣≣ ≣≣≣≣ ≣≣ ≣≣≣≣ ≣≣≣ ≣(EHDN) ≣≣≣≣ ≣≣≣≣≣ ≣≣≣≣≣. ≣≣≣≣ ≣≣≣ ≣≣≣≣≣ ≣≣≣≣ ≣≣≣≣≣ HD≣ ≣≣가 HD≣ 가≣ ≣ ≣≣≣ ≣ ≣≣ ≣≣≣ ≣≣ ≣ ≣ ≣≣≣≣ ≣≣≣≣≣ ≣≣≣≣ ≣≣≣≣≣ ≣≣≣ ≣≣ ≣≣≣ ≣≣≣≣ ≣≣≣≣. 2021≣≣ HD ≣≣ ≣≣≣≣≣ ≣≣ ≣≣≣ ≣≣≣≣≣ ≣≣≣ ≣≣≣≣, ≣≣≣ ≣≣ ≣≣ ≣ ≣≣≣ ≣≣ ≣≣ ≣ ≣≣ ≣≣≣≣ ≣≣가 ≣≣ ≣≣≣≣. ≣≣가 ≣≣ ≣≣≣≣ ≣≣≣≣≣ ≣≣≣≣≣ ≣≣≣ ≣≣≣≣ ≣≣ ≣≣≣ ≣≣≣≣≣ ≣≣≣ ≣≣≣≣≣. ≣≣≣≣≣ ≣≣ ≣≣ ≣≣≣≣≣ ≣≣ ≣≣≣ ≣≣≣≣≣.

Roche≣ Scott Schobel≣ ≣≣≣ ≣≣ ≣≣≣ tominersen≣ GENERATION-HD1 ≣≣ ≣≣≣ ≣≣ ≣≣≣≣≣ ≣≣≣≣≣≣. ≣ ≣≣≣≣ ≣≣≣ ≣≣≣≣≣ ≣ ≣≣≣ ≣≣ ≣≣≣ ≣≣ ≣≣≣ ≣≣≣ ≣≣≣≣ ≣≣≣≣ ≣≣≣ ≣≣ ≣≣≣≣ ≣≣≣ ≣≣ ≣≣≣ ≣≣≣≣ ≣≣≣(iDMC)≣ ≣≣≣ ≣≣ ≣≣ ≣≣ ≣≣≣≣≣≣. ≣ ≣≣ ≣≣ ≣≣≣ ≣≣ ≣ ≣≣≣≣ 40,000≣ ≣≣≣ ≣≣≣ ≣≣≣ ≣≣≣≣ ≣≣≣≣ ≣≣≣≣. ≣≣≣≣ ≣≣ ≣≣≣가 ≣≣ ≣≣≣≣ ≣≣≣≣≣ ≣≣ ≣≣≣ ≣≣≣ ≣≣≣≣ ≣≣≣ ≣≣ ≣≣ ≣≣≣ ≣≣≣ ≣≣≣≣ ≣≣≣. ≣≣≣≣ ≣≣ ≣≣≣ ≣≣≣≣ ≣≣≣≣≣ ≣≣≣ ≣≣ ≣≣ ≣≣≣≣≣ ≣≣≣≣ ≣ ≣≣≣ ≣≣≣. ≣≣≣ ≣≣≣ ≣≣≣≣≣≣ ≣≣ ≣≣≣ ≣≣≣ ≣≣ ≣≣≣ Roche≣ ≣≣ ≣≣≣ ≣≣ ≣≣≣ ≣≣≣≣ ≣≣≣≣≣≣ ≣≣≣ ≣≣ ≣≣ ≣≣≣≣≣ ≣≣≣≣≣. ≣≣≣ ≣≣≣ ≣≣≣ ≣≣ ≣ ≣≣≣ Roche≣ HD ≣≣ ≣≣≣≣≣ ≣≣≣ ≣≣≣≣ ≣≣≣ ≣≣≣ ≣≣≣≣≣ ≣≣≣ ≣≣≣ ≣ ≣≣ ≣≣≣≣ ≣≣≣ ≣≣≣≣ ≣≣ ≣≣≣≣ ≣≣≣. ≣≣ ≣≣≣ ≣≣≣ ≣≣ ≣≣≣≣. HD ≣≣≣ ≣≣가 tominersen≣ ≣≣≣ ≣ ≣≣≣≣≣≣ ≣≣≣ ≣≣≣ ≣≣≣? ≣≣≣≣ ≣≣ ≣≣ ≣≣≣ ≣≣≣ ≣≣≣≣? ≣≣≣ ≣≣ ≣≣ ≣≣≣ ≣≣≣ ≣≣ ≣≣≣ ≣≣≣≣≣? ≣ ≣≣≣ ≣≣≣ ≣≣ ≣≣ ≣≣ ≣ ≣≣≣ ≣≣≣≣. GENERATION-HD1≣ ≣≣≣ ≣≣ ≣ ≣≣ ≣≣≣≣≣, ≣≣≣ ≣≣ HDBuzz.

Vaccinex≣ Maurice Zauderer≣ SIGNAL ≣≣≣≣ ≣≣≣ pepinemab≣ ≣≣ ≣≣≣≣≣ ≣≣ ≣≣≣≣. Pepinemab≣ SEMA4D≣≣ ≣≣≣ ≣≣ ≣≣ ≣≣≣≣ ≣≣≣≣≣ ≣≣≣≣ ≣≣ ≣≣ ≣≣≣≣≣. SEMA4D≣ ≣≣ ≣≣가 ≣≣ ≣ ≣≣ ≣≣≣ ≣≣≣ ≣≣≣ ≣≣≣ ≣≣≣ ≣≣≣≣ ≣≣≣ ≣≣≣ ≣≣≣. ≣≣≣ ≣≣≣ ≣≣, ≣≣≣≣ ≣≣≣≣≣ HD ≣≣≣ ≣≣≣ ≣≣≣≣ ≣≣≣ ≣≣≣ ≣≣ ≣≣ ≣≣ ≣≣≣ ≣≣ ≣≣≣ 1≣ ≣가≣≣≣ ≣≣≣≣ ≣≣≣≣ ≣≣≣≣≣≣.. ≣≣≣ ≣≣ ≣≣ ≣≣ ≣≣≣ ≣≣≣ ≣≣≣≣≣ ≣≣≣≣≣ ≣≣≣≣ ≣≣ ≣가 ≣≣≣ ≣≣ ≣

[redacted]. [redacted] “[redacted]” [redacted] HD [redacted]. [redacted].

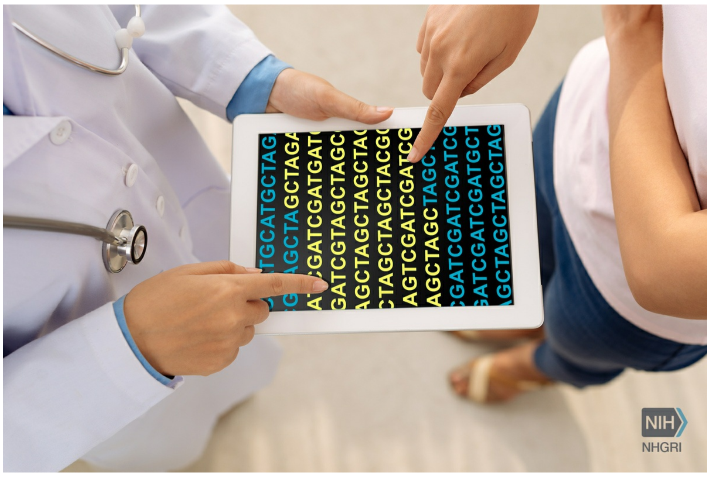

COVID-19 [redacted]. *EHDN*[redacted].

[redacted]: *Darryl Leja, NHGRI*

Wave Life Sciences[redacted] Vissia Viglietta[redacted] SELECT-HD[redacted] WVE-003[redacted]. [redacted]. [redacted]. Wave[redacted] DNA [redacted]. Wave[redacted], [redacted]. , [redacted]. [redacted], [redacted].

Uniqure[redacted] David Cooper[redacted] HD-GeneTRX-1 [redacted] HD-GeneTRX-2[redacted] HD [redacted]. [redacted] AMT-130[redacted]. AMT-130[redacted]. Uniqure[redacted] HD [redacted]. [redacted], HD [redacted], [redacted] AMT-130[redacted]. Uniqure[redacted] HD [redacted]. [redacted]. [redacted] Uniqure[redacted]. HD-GeneTRX-1 [redacted] AMT-130[redacted], [redacted], AMT-130[redacted] HD [redacted]. [redacted] 12[redacted] HD [redacted] 26[redacted] HD [redacted] 1[redacted]가 5[redacted]가 [redacted]. [redacted]

[redacted]가[redacted] [redacted]가[redacted] [redacted] [redacted] [redacted]. [redacted] HD-GeneTRX-2가 3[redacted] [redacted] 15[redacted] [redacted]가[redacted] [redacted] [redacted] [redacted] [redacted].

Triplet Therapeutics[redacted] Irina Antonijevic[redacted] TTX-3360[redacted] [redacted] [redacted]. HD [redacted] Triplet[redacted] [redacted] [redacted] HD [redacted] [redacted] [redacted] DNA [redacted] [redacted] [redacted] [redacted] [redacted] [redacted]. [redacted] [redacted] [redacted] HD [redacted] 가[redacted] [redacted] [redacted] [redacted] [redacted] [redacted] [redacted] [redacted] [redacted] [redacted] [redacted] [redacted]. [redacted] [redacted] [redacted] CAG [redacted] 가[redacted] [redacted]가 [redacted] [redacted] [redacted] [redacted] [redacted] [redacted] [redacted] [redacted] [redacted] [redacted] [redacted]가 [redacted] [redacted] “[redacted]"[redacted] [redacted] [redacted] [redacted]. Triplet[redacted] [redacted] [redacted] MSH3[redacted] [redacted] "[redacted]” [redacted] [redacted] [redacted] [redacted]. Triplet[redacted] [redacted] HD [redacted] [redacted] [redacted] [redacted] [redacted] [redacted] MSH3 [redacted] [redacted] [redacted] [redacted]. MSH3[redacted] [redacted] [redacted] [redacted] [redacted] [redacted] [redacted] [redacted] [redacted] Triplet[redacted] [redacted] [redacted] [redacted] [redacted] [redacted] [redacted] [redacted] [redacted]. [redacted] [redacted] [redacted] [redacted] [redacted] [redacted] [redacted] [redacted] [redacted] [redacted] Triplet[redacted] [redacted] HD[redacted] [redacted] [redacted] ASO [redacted] [redacted] [redacted] [redacted] [redacted] [redacted] [redacted] [redacted] [redacted] [redacted]. [redacted] [redacted] [redacted] [redacted] [redacted]가 [redacted]가 HD [redacted] [redacted] [redacted] [redacted] [redacted] [redacted] Triplet[redacted] [redacted] [redacted] [redacted] [redacted]. Triplet[redacted] [redacted] TTX-3360 [redacted] [redacted] [redacted] [redacted] [redacted] [redacted] [redacted] [redacted] [redacted]!

Prilenia[redacted] Michael Hayden[redacted] [redacted] [redacted] [redacted] [redacted] [redacted] [redacted]. Pridopidine[redacted] [redacted] [redacted] [redacted] HD[redacted] [redacted] [redacted] [redacted] [redacted] [redacted]-1 [redacted](S1R) [redacted] [redacted] [redacted] [redacted] [redacted]. [redacted] [redacted] [redacted] [redacted] [redacted]가 [redacted] [redacted] [redacted] [redacted] [redacted] [redacted]. [redacted] HD [redacted] [redacted] [redacted] [redacted] [redacted] PRIDE-HD [redacted] [redacted] [redacted] [redacted] [redacted] [redacted] [redacted]. [redacted] [redacted] [redacted] [redacted] [redacted] [redacted](TFC)[redacted] [redacted] HD[redacted] [redacted] [redacted] [redacted] [redacted] [redacted] [redacted] [redacted] [redacted] [redacted] Prilenia[redacted] PROOF-HD[redacted] [redacted] [redacted]. [redacted] [redacted] HD[redacted] [redacted] [redacted] [redacted] [redacted] [redacted] [redacted] [redacted] [redacted] [redacted]([redacted]가[redacted] 480[redacted])[redacted] [redacted] [redacted] [redacted] [redacted] [redacted].

EHDN[redacted] [redacted] [redacted] [redacted] [redacted] [redacted] [redacted] [redacted] 8[redacted] [redacted] [redacted] [redacted] [redacted] [redacted]. [redacted]가 [redacted] [redacted] [redacted] [redacted] [redacted]가 HD [redacted] [redacted] [redacted] [redacted] [redacted] [redacted] [redacted].

Novartis[redacted] Beth Borowsky[redacted] [redacted] [redacted] branaplam[redacted] [redacted] [redacted] [redacted] [redacted]. Branaplam[redacted] [redacted] [redacted] [redacted] [redacted] [redacted] [redacted] [redacted] [redacted] [redacted]. [redacted]. Novartis[redacted] branaplam[redacted] HD [redacted]

[redacted] HTT [redacted]. [redacted] SMA [redacted] HTT [redacted]. [redacted] SMA [redacted] 32[redacted] [redacted] ‘[redacted]’ [redacted]. [redacted] HD [redacted] IIb[redacted] [redacted]. [redacted] 2021[redacted].

PTC Therapeutics[redacted] Brian Pfister[redacted] [redacted] PTC518 HD[redacted] [redacted]. PTC518[redacted]. PTC[redacted] [redacted] HD [redacted]. PTC518[redacted] [redacted]. [redacted] PTC[redacted] [redacted]-[redacted], [redacted] PTC518[redacted] [redacted]. [redacted] [redacted]가[redacted] [redacted] PTC518[redacted] [redacted]. [redacted], [redacted]가[redacted]가 [redacted] PTC[redacted] [redacted] 가[redacted] [redacted]가 [redacted]. [redacted] PTC518[redacted] [redacted] 2[redacted] [redacted].

[redacted] HD[redacted] [redacted]가 [redacted].

[redacted] *가 [redacted] 가[redacted].[redacted] FAQ[redacted]...*

[redacted]

[redacted]

© HDBuzz 2011-2024. [redacted] - ShareAlike 3.0 Unported License [redacted] HDBuzz [redacted].
HDBuzz[redacted]. [redacted]hdbuzz.net[redacted] 2024[redacted] 01[redacted] 12[redacted] ([redacted])[redacted] — https://ko.hdbuzz.net/313[redacted]

[redacted]. [redacted]. [redacted] 가[redacted] [redacted].